UNIVERSITY OF ILLINOIS
LIBRARY

Class 923.2 Book B11p Volume

Ja 09-20M

The person charging this material is responsible for its return to the library from which it was withdrawn on or before the **Latest Date** stamped below.

Theft, mutilation, and underlining of books are reasons for disciplinary action and may result in dismissal from the University.

To renew call Telephone Center, 333-8400

UNIVERSITY OF ILLINOIS LIBRARY AT URBANA-CHAMPAIGN

MAY 26 1981

FEB 13 1981

L161—O-1096

LIBRARY
OF THE
UNIVERSITY OF ILLINOIS

STATE HOUSE.

To top of dome, 280 feet; top of lantern, 320 feet; top of flag staff, 334 feet.

PHOTOGRAPHED BY ROY J. COURLEY, 529 N. S. SQ.

LIBRARY
UNIV. OF ILL.
URBANA

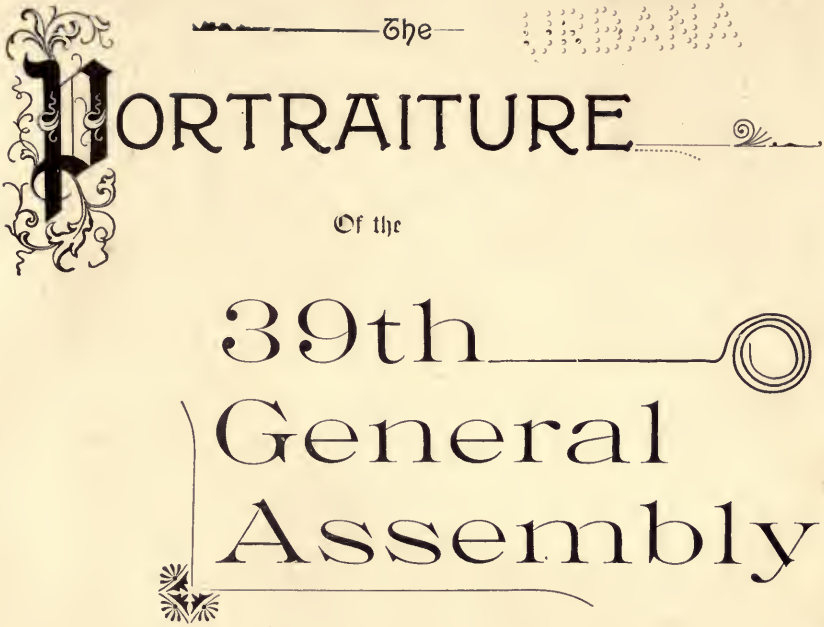

The

PORTRAITURE

Of the

39th General Assembly

ILLINOIS ··· 1895

Containing Portraits of Members and all Desirable Information regarding same

4/14/5

J. BABEUF, PUBLISHER

REGISTER PRINT, SPRINGFIELD, ILL.

ENOCH PAINE, BOOK BINDE

UNIV. OF ILLINOIS LIBRARY

923.2
Dilp

JULIUS BABEUF,
PUBLISHER OF THE PORTRAITURE,
7020 RHODES AVE., CHICAGO.

STATE OFFICERS

Governor .. .. JOHN P. ALTGELD
OF CHICAGO

Lieutenant-Governor .. .. .. JOSEPH B. GILL
OF MURPHYSBORO

Secretary of State .. .. .. WM. H. HINRICHSEN
OF JACKSONVILLE

State Auditor .. .. DAVID GORE
OF CARLINVILLE

State Treasurer .. .. .. HENRY WULFF
OF CHICAGO

Attorney-General .. .. MAURICE T. MOLONEY
OF OTTAWA

Superintendent Public Instruction .. .. SAMUEL M. INGLIS
OF CARBONDALE

Adjutant-General .. .. .. ALFRED ORENDORFF
OF SPRINGFIELD

146612

Officers of the Senate

PRESIDENT

Lieutenant-Governor . JOSEPH B. GILL . . of Murphysboro

PRESIDENT PRO TEM.

CHARLES BOGARDUS, . of Paxton

Secretary	James H. Paddock, Springfield
First Assistant Secretary	Penn V. Trovillion, Golconda
Second Assistant Secretary	Samuel H. Cochran, Chicago
Third Assistant Secretary	J. E. Cook, Ottawa
Reading Clerk	Bailey D. Dawson, Chicago
Bill Clerk	Clarence J. Root, Chicago
Messenger for Secretary's Room	Dwight Sanders, Auburn
President's Private Secretary	C. D. Tufts, Centralia
Enrolling and Engrossing Clerk	Frank E. Hills, Sycamore
First Ass't Enr. and Eng. Clerk	Julius Johnson, Rock Island
Second Ass't Enr. and Eng. Clerk	Wm. A. Schwarze, Freeport
Third Ass't Enr. and Eng. Clerk	W. P. Craig, Champaign
Sergeant-at-Arms	J. O. Anderson, Decatur
First Assistant Sergeant-at-Arms	Frank E. Stanley, Chicago
Second Assistant Sergeant-at-Arms	Wm. F. Riley, Springfield
Chaplain	Rev. M. F. Troxell, Springfield
Postmistress	Mrs. Fanny M. Worthington, Sterling
Assistant Postmistress	Mrs. Winnie Crissey, Chicago
Superintendent of Ventilation	E. A. Flood, Waukegan
Ass't Superintendent of Ventilation	Fayette Adams, Rockford

LIEUT.-GOV. JOSEPH B. GILL.

JOSEPH B. GILL, democratic lieutenant-governor and president of the senate, was born near Marion, Williamson county, Ill., February 17, 1862. He was a member of the senate in the 36th and 37th assemblies, and as lieutenant-governor presided over the senate in the 38th, and now the 39th session. Postoffice address—Murphysboro, Ill.

HON. CHARLES BOGARDUS.

CHARLES BOGARDUS, republican senator and president *pro tem.*, from the 18th district, comprising the counties of Vermilion and Ford, was born March 28, 1841, in Cayuga county, N. Y. He was a member of the house in the 34th and 35th assemblies, and has occupied a seat in the senate from the 36th to the 39th, inclusive. He is chairman of the committee on Rules. By occupation, a farmer and stock-raiser.

Postoffice address—Paxton, Ill.

HON. THOMAS HAMER.

THOMAS HAMER, republican senator from the 26th district, comprising the counties of Fulton and Tazewell, was born June 1, 1818, in Union county, Pa. He is a holdover, and served in the lower house in the 35th, and the senate in the 36th, 37th and 38th assemblies, and is chairman of the committee on State Charitable Institutions. He is a retired merchant.

Postoffice address—Vermont, Ill.

HON. SIDNEY McCLOUD.

SIDNEY McCLOUD, republican senator from the 3d district, comprising the 31st, 33d and 34th wards of Chicago and town of Calumet, was born March 3, 1848, in England. Total vote received was 15,750. He is chairman of the committee on Warehouses. By occupation, superintendent rolling mills.

Postoffice address—8151 Cornell ave., South Chicago.

HON. JAMES R. CAMPBELL.

JAMES R. CAMPBELL, democratic senator from the 46th district, comprising the counties of Hamilton, Jefferson, Wayne and Franklin, was born May 4, 1853, in Hamilton county, Ill. He is a holdover, and was a member of the senate from the 34th to the 39th assemblies, inclusive. By occupation, an editor-lawyer.

Postoffice address—McLeansboro, Ill.

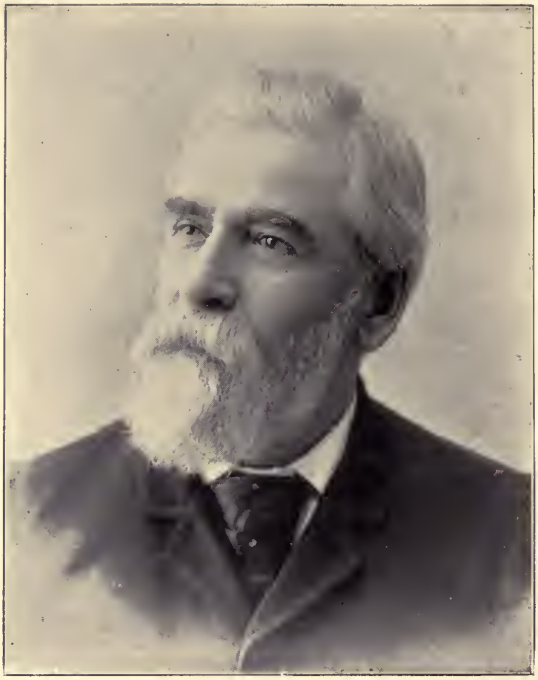

HON. GEORGE R. LETOURNEAU.

GEORGE R. LETOURNEAU, republican senator from the 16th district, comprising the counties of Kankakee and Iroquois, was born February 28, 1833, in St. Thomas, Canada. He was a member of the senate in the 38th assembly, and is chairman of the committee on Labor and Manufactures. By occupation, a wholesale grocer.

Postoffice address—Kankakee, Ill.

HON. HAMPTON W. WALL.

HAMPTON W. WALL, democratic senator from the 36th district, comprising the counties of Macoupin and Greene, was born November 10, 1832, in Macoupin county, Ill. He is a holdover, and was a member of the house in the 30th and 31st, and was a member of the 38th as senator. By occupation, a banker and farmer.

Postoffice address—Staunton, Ill.

HON. REUBEN W. COON.

REUBEN W. COON, republican senator from the 8th district, comprising the counties of Lake, McHenry and Boone, was born May 31, 1842, in Frankfort, Clinton county, Ind. He is a holdover member from the 38th assembly, and is chairman of the committee on Municipalities. By occupation, a publisher and lawyer.

Postoffice address—Waukegan, Ill,

HON. JAMES W. TEMPLETON.

JAMES W. TEMPLETON, republican senator from the 31st district, comprising the counties of Bureau, Whiteside, Stark and Putnam, was born in St. Clairsville, Ohio. Total vote received was 9,752. He is chairman of the committee on Farm Drainage and Federal Relations. His occupation is farming.

Postoffice address—Princeton, Ill.

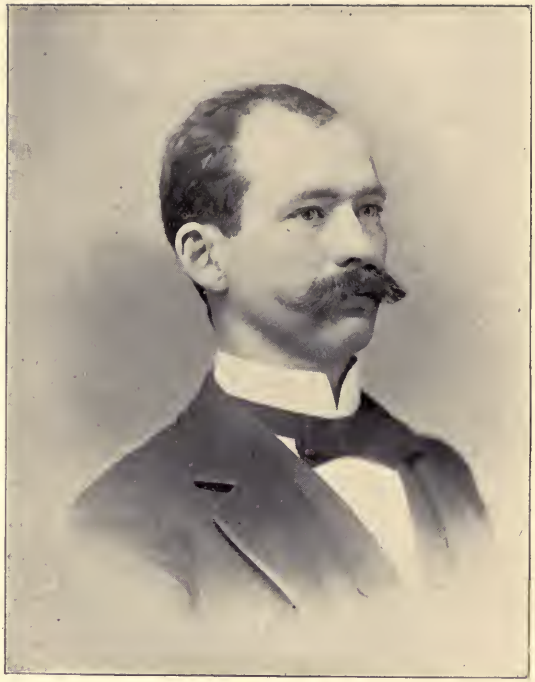

HON. WILLIAM A. MUSSETT.

WILLIAM A. MUSSETT, republican senator from the 44th district, comprising the counties of Edwards, Wabash, White, Gallatin and Hardin, was born January 2, 1865, in Grayville, Ill. He is a holdover from the 38th general assembly, and is chairman of the committee on Education, etc. By occupation, a lawyer.

Postoffice address—Grayville, Ill.

HON. DANIEL A. CAMPBELL.

DANIEL A. CAMPBELL, republican senator from the 19th district, comprising the 13th and 16th wards of Chicago, was born June 23, 1863, in Elgin, Kane county, Ill. Total vote received was 8,504. He was, also, member of the house in 1893. He is chairman of the committee on Licenses and Miscellany. By occupation, a lawyer.

Postoffice address—1207 Chamber of Commerce building, Chicago.

HON HOMER F. ASPINWALL.

HOMER F. ASPINWALL, republican senator from the 12th district, comprising the counties of Stephenson, JoDaviess and Carroll, was born November 15, 1846, in Stephenson county, Ill. He is a holdover from the 38th assembly. He is the chairman of the committee on Enrolled and Engrossed Bills and to Visit Reformatory Institutions. By occupation, a farmer.

Postoffice address—Freeport, Ill.

HON. FREDERICK LUNDIN.

FREDERICK LUNDIN, republican senator from the 11th district, comprising the 14th, 15th, 27th and 28th wards of Chicago, was born May 18, 1868, in Sweeden. Total vote received, 11,691. He is chairman of the committee on Printing. Occupation, a manufacturer.

Postoffice address—2443 West Kinzie st., Chicago.

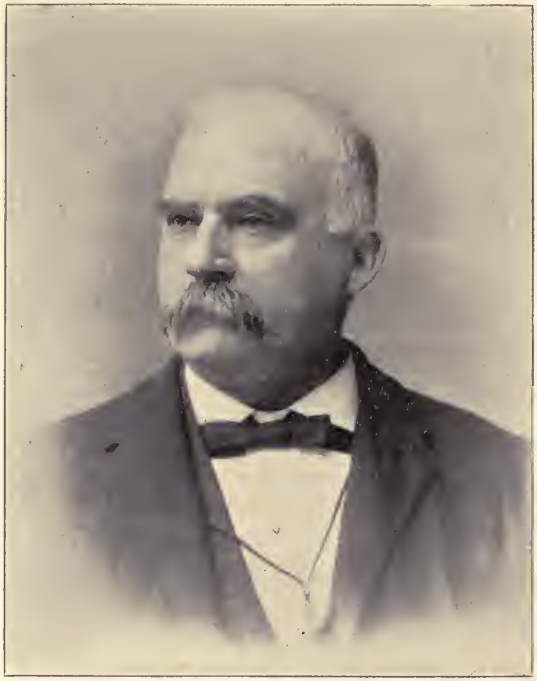

HON. ROBERT L. MCKINLAY.

ROBERT L. McKINLAY, democratic senator from the 43d district, comprising the counties of Clark, Cumberland, Edgar and Effingham, was born July 14, 1839, in Cincinnati, O. Total vote received was 6,152. He was a member of the house in 35th to 38th assemblies, inclusive. By occupation, a lawyer.

Postoffice address—Paris, Edgar county, Ill.

HON GEORGE H. MUNROE.

GEORGE H. MUNROE, republican senator from the 25th district, comprising the county of Will, was born September 24, 1844, in Brownville, Jefferson county, N. Y. Total vote received was 6,889. Chairman of the committee on Waterways and Drainage. By occupation, real estate and mortgage loans.

Postoffice address—Joliet, Ill.

HON. JAMES A. WILLOUGHBY.

JAMES A. WILLOUGHBY, republican senator from the 49th district, comprising the county of St. Clair, was born May 2, 1855, in St. Clair county, Ill. Total vote received was 6839. He is chairman of the committee on County and Township Organization. By occupation, a publisher.

Postoffice address—Belleville, Ill.

HON. HIRAM H. KINGSBURY.

HIRAM H. KINGSBURY, republican senator from the 45th district, comprising the counties of Richland, Lawrence, Crawford and Jasper, was born April 3, 1840, in Meigs county, Ohio. Total vote received was 7,243. Chairman of the committee on Roads, Highways and Bridges. By occupation, an insurance and real estate agent.

Postoffice address—Olney, Ill.

HON. PATRICK V. FITZPATRICK.

PATRICK V. FITZPATRICK, republican senator from the 1st district, comprising the 1st, 2d and 5th wards of Chicago, was born July 17, 1840, in Ireland. Total vote received was 9,318. Chairman of the committee on Finance. By occupation, a bookseller.

Postoffice address—154 22d street, Chicago.

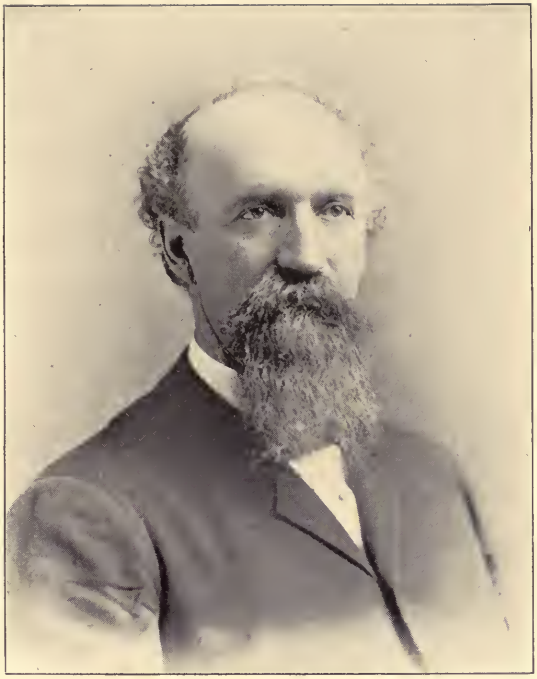

HON. HENRY H. EVANS.

HENRY H. EVANS, republican senator from the 14th district, comprising the counties of Kane and DuPage, was born March 9, 1836, in Toronto, Canada. He was a member of the house in 1876 and 1878, and of the senate from 1880 to 1895, inclusive. He is chairman of the committee on Lincoln Monument and Public Buildings and Grounds. By occupation, a real estate dealer.

Postoffice address—Aurora, Ill.

HON. HARRY HIGBEE.

HARRY HIGBEE, democratic senator from the 34th district, comprising the counties of Pike, Scott and Morgan, was born December 13, 1854, in Pittsfield, Ill. He was a member of the senate in the 36th, 37th and 38th assemblies—he being a holdover. By occupation, a lawyer.

Postoffice address—Pittsfield, Ill.

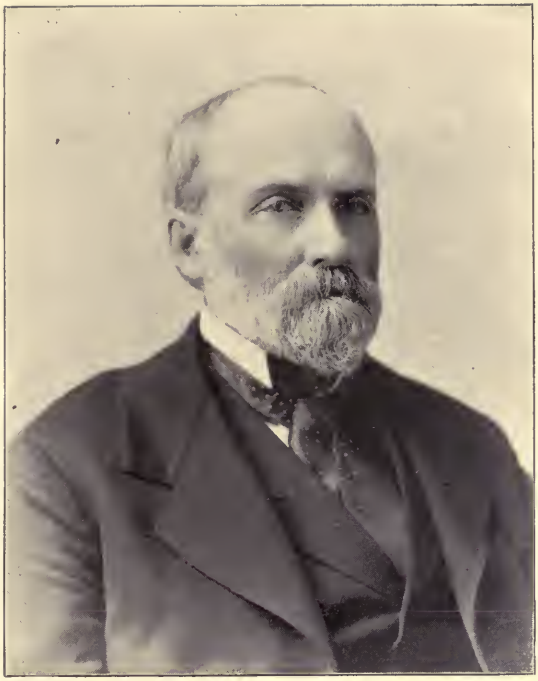

HON. GEORGE W. PAISLEY.

GEORGE W. PAISLEY, democratic senator from the 38th district, comprising the counties of Montgomery, Bond and Fayette, was born in Montgomery county, Ill. He was a member of the 32d in the lower house, and elected to the senate in 1892. By occupation, an attorney and farmer. Postoffice address—Hillsboro, Ill.

HON. DAVID HUNTER.

DAVID HUNTER, republican senator from the 10th district, comprising the counties of Winnebago and Ogle, was born January 15, 1836, in the state of New York. He was a member of the house in 1884, and was elected to the senate in 1892, being a holdover member. He is chairman of the committee on Penal and Reformatory Institutions. By occupation, a farmer.

Postoffice address—Rockford, Ill.

HON. VINTON E. HOWELL.

VINTON E. HOWELL, republican senator from the 22d district, comprising the county of McLean, was born November 30, 1840, in Licking county, Ohio. He was a member of the 38th assembly, consequently a holdover. He is chairman of the committee on Mines and Mining and to Visit Charitable Institutions. By occupation, a retired farmer and president of Corn Belt bank.

Postoffice address—Bloomington, Ill.

HON. CHARLES M. NETTERSTROM.

CHARLES M. NETTERSTROM, republican senator from the 21st district, comprising the 21st, 22d and 25th wards of Chicago, was born September 24, 1847, in Stavanger, Norway. Total vote received was 10,278. Chairman of the committee on Fees and Salaries. Occupation, street paving contractor.

Postoffice address—815 Chamber of Commerce, Chicago.

HON. CHARLES A. HERB.

CHARLES A. HERB, republican senator from the 47th district, comprising the counties of Madison, Jersey and Calhoun, was born September 21, 1846, in Loffenau, Germany. Total vote received was 7,470. Chairman of the committee on Military Affairs. By occupation, a merchant.

Postoffice address—Alton, Ill.

HON. DAVID T. LITTLER.

DAVID T. LITTLER, republican senator from the 39th district, comprising the county of Sangamon, was born February 7, 1836, in Clifton, Greene county, Ohio. Total vote received was 7,368. He was a member of the house in 1883, and chairman of the committee on Revenue; again in 1887, and chairman of the committee on Appropriations, and is now chairman of the committee on Revenue. By profession, he is a lawyer. Postoffice address—Springfield, Ill.

HON. WILLIAM J. O'BRIEN.

WILLIAM J. O'BRIEN, democratic senator from the 9th district, comprising the 6th, part of the 9th, 10th and 28th wards in Chicago, was born March 20, 1852, in Boston, Mass. Total vote received was 7,010. Occupation is that of a merchant.

Postoffice address—2763 Archer ave., Chicago.

HON CHARLES H. CRAWFORD.

CHARLES H. CRAWFORD, republican senator from the 5th district in Chicago, was born in Bennington, Vt. He was elected to the senate in 1884, again in 1888, and in 1894 was elected to the senate in the 39th assembly. Total vote received was 16,351, being 9,987 over his next highest competitor. He is chairman of the committee on Corporations, and in 1887 was chairman of committee on Judiciary, and has always been on important committees. By profession, a lawyer.

Postoffice address—1220 Chamber of Commerce bldg., Chicago.

HON. DANIEL D. HUNT.

DANIEL D. HUNT, republican senator from the 29th district, comprising the counties of Lee, DeKalb, Kendall and Grundy, was born September 19, 1835. He was a member of the 35th and 36th general assemblies in the lower house, and served as senator in the 37th, 38th and 39th sessions, and was re-elected to the senate in 1894. He is chairman of the committee on Agriculture and Horticulture, Live Stock and Dairying. Occupation is that of a farmer.

Postoffice address—DeKalb, Ill.

HON. MOSES SALOMON.

MOSES SALOMON, democratic senator from the 2d district, comprising the 10th and 12th wards, Chicago, was born December 13, 1857, in Peoria, Ill. He is a hold-over member, having served in the senate in the 38th general assembly. He is chairman of the Department Store Investigation committee, which is a movement for the benefit of trade and commerce. By profession he is a lawyer.

Postoffice address—1203 Security Building, Chicago.

HON. JOHN M. NIEHAUS.

JOHN M. NIEHAUS, democratic senator from the 24th district, comprising the county of Peoria, was born February 15, 1855, in Warendorf, Westphalia. He is a holdover, and was a member of the lower house in the 38th assembly. By profession, a lawyer.

Postoffice address—Peoria, Ill.

HON. C. PORTER JOHNSON.

C. PORTER JOHNSON, democratic senator from the 4th district, comprising the 29th and 30th wards in Chicago, was born August 15, 1866, in Vermilion county, Ill. He was a member of the senate in the 38th assembly—being a holdover. His occupation is that of a lawyer.

Postoffice address—1213 Ashland Block, Chicago.

HON. FRED E. HARDING.

FRED E. HARDING, republican senator from the 35th district, comprising the counties of Knox, Warren, Henderson and Mercer, was born September 20, 1847, in Otsego county, N. Y. Total vote received was 12,826. He is chairman of the committee on Banks and Banking. He is president of the Second National Bank of Monmouth, Ill.

Postoffice address—Monmouth, Ill.

HON. JOHN J. MORRISON.

JOHN J. MORRISON, republican senator from the 15th district, comprising the 9th, 11th and 19th wards in Chicago, was born November 27, 1861, in New Haven, Conn. By occupation, a general contractor. He is chairman of the committee on Senatorial Apportionment.

Postoffice address—455 Marshfield ave., Chicago.

HON. ARTHUR A. LEEPER.

ARTHUR A. LEEPER, democratic senator from the 32d district, comprising the counties of Cass, Mason, Menard and Logan, was born August 21, 1855, in Cass county, Ill. He was elected to the senate in 1888, and was a member in every assembly up to and including the 39th. By profession he is a lawyer.

Postoffice address—Virginia, Ill.

HON. ALBERT L. BRANDS.

ALBERT L. BRANDS, democratic senator from the 48th district, comprising the counties of Monroe, Randolph, Perry and Jackson, was born April 26, 1856, in Ste. Genevieve county, Mo. He is a holdover from the 38th assembly. By profession, a physician.

Postoffice address—Prairie du Rocher, Ill.

HON. HENRY C. BARTLING.

HENRY C. BARTLING, democratic senator from the 6th district, comprising the 20th and 26th wards, and 25th ward north of Montrose blvd., and 15th ward east of Western ave., was born July 4, 1867, in Springfield, Ill. He was a member of the 38th general assembly. By occupation, a merchant.

Postoffice address—Chicago, Ill.

HON. ISAAC B. CRAIG.

ISAAC B. CRAIG, democratic senator from the 40th district, comprising the counties of Coles, Douglas and Shelby, was born April 28, 1856, in Coles county, Ill. He was a member of the house in the 36th and 37th assemblies, and was elected to the senate in 1892—being a hold-over. By profession, an attorney.

Postoffice address—Mattoon, Ill.

HON. CHARLES N. BARNES.

CHARLES N. BARNES, democratic senator from the 20th district, comprising the counties of Marshall, Woodford and Livingston, was born March 25, 1860, in Marshall county, Ill. He was, also, a member of the 38th assembly—being a holdover. By profession, a lawyer.

Postoffice address—Lacon, Ill.

HON. EDWARD J. DWYER.

EDWARD J. DWYER, republican senator from the 17th district, comprising the 17th and 18th and part of the 11th wards, Chicago, was born November 21, 1861, in Chicago. He is chairman of the committee on Fish and Game. Total vote received was 6,780. By occupation, a real estate dealer.

Postoffice address—611 Ashland Block, Chicago.

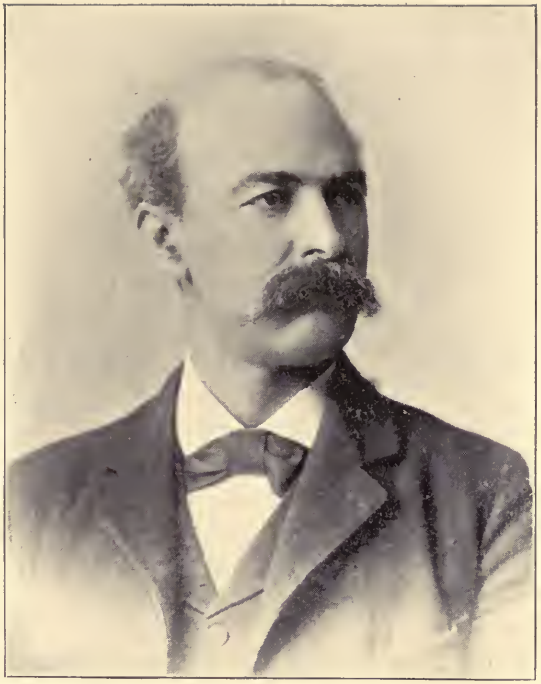

HON. THOMAS F. FORD.

THOMAS F. FORD, democratic senator from the 42d district, comprising the counties of Clinton, Marion, Clay and Washington, was born May 24, 1848, in Clinton county, Ill. He is a holdover—a member of the 38th general assembly. By profession, a lawyer.

Postoffice address—Carlyle, Ill.

HON. REED GREEN.

REED GREEN, democratic senator from the 50th district, comprising the counties of Alexander, Union and Jackson, was born September 22, 1865, in Mt. Vernon, Ill. He was a member of the 36th and 37th assemblies as representative, and served as senator in the 38th—being a hold-over. By profession, a lawyer.

Postoffice address—Cairo, Ill.

HON. ALBERT W. WELLS

ALBERT W. WELLS, democratic senator from the 37th district, comprising the counties of Adams and Brown, was born May 9, 1839, in South Woodstock, Conn. He was a member of the lower house in the 35th and 36th assemblies, and of the senate in the 37th and 38th, and was re-elected to the 39th, his vote being 8,126. By profession a lawyer.

Postoffice address—Quincy, Ill.

HON. LEWIS M. SAWYER.

LEWIS M. SAWYER, republican senator from the 27th district, comprising the county of LaSalle, was born August 1, 1837, in Waverly, N. Y. Total vote received was 9,036. He was, also, a member of the house in the 35th assembly, and is chairman of the committee on Canals and Rivers. By occupation, a farmer.

Postoffice address—Streator, Ill.

HON. ORVILLE F. BERRY.

ORVILLE F. BERRY, republican senator from the 28th district, comprising the counties of Hancock, McDonough and Schuyler, was born February 16, 1852, in McDonough county, Ill. He was a member of the senate in the 36th, 37th and 38th assemblies. He is chairman of the committee on Judiciary, and to Visit Educational Institutions. His profession is that of a lawyer.

Postoffice address—Carthage, Hancock county, Ill.

HON. HENRY M. DUNLAP.

HENRY M. DUNLAP, republican senator from the 30th district, comprising the counties of Champaign, DeWitt and Piatt, was born November 14, 1853, in Cook county, Ill. He is chairman of the committee on Appropriations. He is a holdover member, having served in the senate in the 38th assembly. By occupation a farmer and fruit grower.

Postoffice address—Savoy, Ill.

HON. GEORGE D. ANTHONY.

GEORGE D. ANTHONY, republican senator from the 23d district, comprising the 24th, 23d and part of the 16th wards of the city of Chicago, was born February 18, 1863, in Chicago. He is chairman of the committee on Elections. Total vote received was 7,797. Attorney-at-law by profession.

Postoffice address—1113 Ashland Block, Chicago, Ill.

HON. JOSEPH P. MAHONEY.

JOSEPH P. MAHONEY, democratic senator from the 13th district, comprising the 7th and 8th wards of the city of Chicago, was born November 1, 1864, in Oswego, N. Y. Total vote received was 5,633. He was a member of the lower house in the 34th, 35th and 36th sessions, and of the senate in the 37th and 38th. His profession is that of a lawyer.

Postoffice address—1313 Ashland Block, Chicago, Ill.

HON. HENDRICK V. FISHER.

HENDRICK V. FISHER, republican senator from the 33d district, comprising the counties of Rock Island and Henry, was born October 15, 1847, in Wilkesbarre, Pa. He was a member of the 35th and 36th general assemblies. He is chairman of the committee on Insurance. Total vote received was 9,366, his plurality being something over 8,000. His occupation is that of a manufacturer.

Postoffice address—Geneseo, Ill.

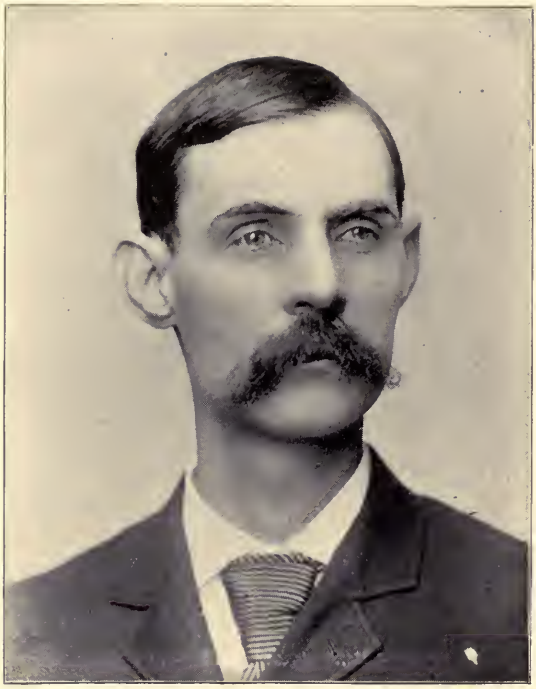

HON. PLEASANT T. CHAPMAN.

PLEASANT T. CHAPMAN, republican senator from the 51st district, comprising the counties of Johnson, Pope, Pulaski, Massac and Saline, was born October 8, 1854, in Johnson county, Ill. Total vote received was 8,444. He is chairman of the committee on Railroads, and was also a member of the 37th and 38th assemblies. By profession he is a lawyer.

Postoffice address—Vienna, Ill.

HON. JOHN HUMPHREY.

JOHN HUMPHREY, republican senator from the 7th district, comprising the towns of Cook county outside of Chicago, was born June 20, 1838, in county of Norfolk, England. He was a member of the house in the 27th and 34th assemblies, and of the senate in the 35th to 38th, inclusive. He is chairman of the committee on Judicial Department and Practice. Total vote received was 12,225. By profession, a lawyer.

Postoffice address—Orland, Cook county, Ill.

MRS. FANNY M. WORTHINGTON

Postmistress of the Senate.

THE only lady who has ever taken the platform in the service of the Republican State Central Committee.

Postoffice address—Sterling, Ill.

Mrs. WINNIE CRISSEY

Assistant Postmistress of the Senate.

Residence—302 Warren ave., Chicago.

JAMES H. PADDOCK

Secretary of the Senate.

HE was, also, secretary of the senate in the years 1877, 1879 and 1881, and was chief clerk in the secretary of state's office from May 1881 to May 1889. His residence is 709 South 7th st., Springfield, Ill.

REV. MILLARD F. TROXELL

Chaplain of the Senate.

WAS born October 25, 1857, at Cumberland, Md. Entered the ministry of the Lutheran church in 1882, and has been pastor of Grace Lutheran Church, Springfield, Ill., since 1890.

REPRESENTATIVES

OFFICERS OF THE HOUSE

SPEAKER

Hon. JOHN MEYER, of Cook

Clerk	John A. Reeve, of Macon
First Assistant Clerk	Alfred Bayliss, of Whiteside
Second Assistant Clerk	Carey E. Barnes, of Sangamon
Third Assistant Clerk	G. L. Peterson, of Rock Island
Fourth Ass't Clerk and Typewriter	Wm. A. Ramplin, of Cook
Bill Clerk	W. H. Kretzinger, of Logan
Enrolling and Engrossing Clerk	Charles E. Dole, of Coles
First Ass't Enr. and Eng. Clerk	Theo. Schultze, of Washington
Second Ass't Enr. and Eng. Clerk	Moses W. Porter, of Mercer
Doorkeeper	Ed. Harlan, of Clark
First Assistant Doorkeeper	S. G. Sparks, of Bond
Second Assistant Doorkeeper	George Sanderson, of Knox
Third Assistant Doorkeeper	T. T. Allain, of Cook
Postmistress	Miss Mary Rowett, of Macoupin
Assistant Postmistress	Miss Carrie Stephenson, of Menard
Chaplain	Rev. A. G. Goodspeed, of Woodford
Speaker's Private Secretary	James Morris, of Cook

HON. JOHN MEYER.

JOHN MEYER, republican representative and speaker of the house, from the 15th district, in the city of Chicago, was born February 27, 1852, in the kingdom of Holland. Total vote received was 11,372½. He is chairman of the committee on Rules. He was a member of the 35th, 36th and 38th assemblies. His profession is that of a lawyer.

Postoffice address—460 West Congress st., Chicago.

HON. FREEMAN P. MORRIS.

FREEMAN P. MORRIS, democratic representative from the 16th district, comprising the counties of Kankakee and Iroquois, was born March 19, 1854, in Cook county, Ill. Total vote received was 13,066½. He was, also, a member of the 34th, 36th and 38th general assemblies. His profession is that of a lawyer.

Postoffice address—Watseka, Ill.

HON. JOHN LANE WHITE.

JOHN LANE WHITE, republican representative from the 22d district, comprising the county of McLean, was born December 5, 1832, in Westminster, Mass. Total vote received was 10,083. He is chairman of the committee to Visit State Charitable Institutions. By occupation, a physician and surgeon.

Postoffice address—Bloomington, Ill.

HON. LOUIS KAISER.

LOUIS KAISER, republican representative from the 28th district, comprising the counties of McDonough, Hancock and Schuyler, was born July 29, 1842, in Germany. Total vote received was 13,580½. He was, also, a member of the 38th assembly. He is chairman of the committee on History, Geology and Science. By occupation, a merchant.

Postoffice address—Bushnell, Ill.

HON. GEORGE W. MILLER.

GEORGE W. MILLER, republican representative from the 3d district, comprising the 31st, 33d and 34th wards of the city of Chicago, was born January 12, 1869, in Gilman, Ill. Total vote received was 23,275. His occupation is that of a lawyer.

Postoffice address—9223 Drexel ave., Chicago.

HON. FRANK MURDOCH.

FRANK MURDOCH, republican representative from the 35th district, comprising the counties of Knox, Henderson, Warren and Mercer, was born September 2, 1843, in Ayrshire, Scotland. Total vote received was 18,829½. He was, also, a member of the 38th assembly. He is chairman of the committee on Corporations. By occupation, a banker.

Postoffice address—Oneida, Ill.

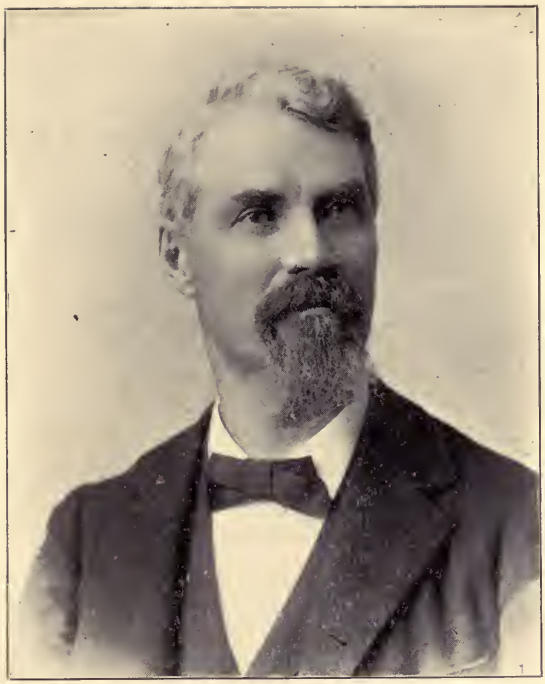

HON GEORGE MURRAY.

GEORGE MURRAY, republican representative from the 31st district, comprising the counties of Whiteside, Bureau, Putnam and Stark, was born May 12, 1840, in Roxburgshire, Scotland. Total vote received was 14,476½. He was, also, a member of the 38th assembly, and is chairman of the committee on Canals, River Improvement and Commerce. By occupation, a farmer and stock-raiser.

Postoffice address—Elmira, Ill.

HON CHARLES F. KINCHELOE.

CHARLES F. KINCHELOE, republican representative from the 37th district, comprising the counties of Adams and Brown, was born March 13, 1865, in Loraine, Adams county, Ill. Total vote received was 10,618. This is his first term as a legislator. His occupation is that of a teacher.

Postoffice address—Loraine, Ill.

HON EMMET P. POINDEXTER.

EMMET P. POINDEXTER, democratic representative from the 38th district, comprising the counties of Bond, Fayette and Montgomery, was born August 10, 1838, in Patrick county, Va. Total vote received was 8,662½. By profession, a physician.

Postoffice address—Greenville, Ill.

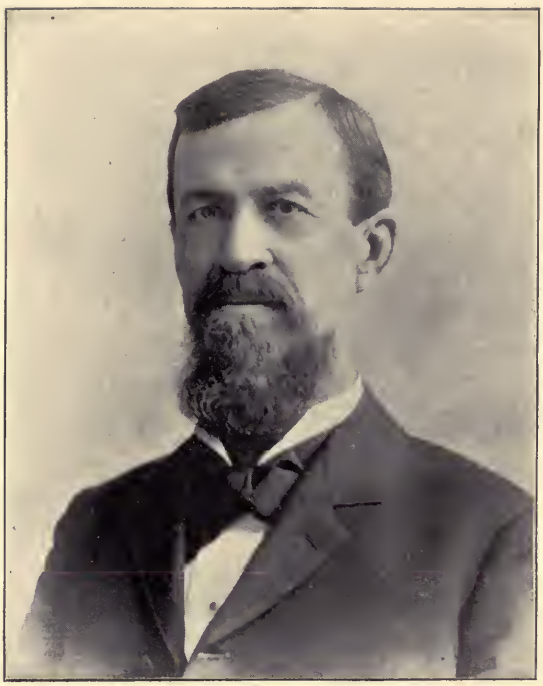

HON. ROSS GRAHAM.

ROSS GRAHAM, republican representative from the 44th district, comprising the counties of Edwards, Gallatin, Hardin, White and Wabash, was born February 27, 1839, in White county, Ill. Total vote received was 10,737½. He is chairman of the committee on Claims. By profession, a lawyer. He was, also, a member of the 30th general assembly.

Postoffice address—Carmi, Ill.

HON. PATRICK H. DELANY.

PATRICK H. DELANY, democratic representative from the 8th district, comprising the counties of Lake, McHenry and Boone, was born March 10, 1859, in Newport, Lake county, Ill. Total vote received was 8,893; plurality, 476. By occupation, a farmer and dairyman.

Postoffice address—Wadsworth, Ill.

HON. JAMES P. FLETCHER.

JAMES P. FLETCHER, republican representative from the 18th district, comprising the counties of Vermilion and Ford, was born February 14, 1855, in Vermilion county, Ill. Total vote received was 12,071; majority over republican colleague, 164½; over democratic, 6,380. He is chairman of the committee on Reformatory Institutions. By occupation, a farmer and stock-raiser.

Postoffice address—Ridge Farm, Ill.

HON. MARTIN M. McDONALD.

MARTIN M. McDONALD, republican representative from the 50th district, comprising the counties of Alexander, Union and Williamson, was born January 22, 1848, in Williamson county, Ill. Total vote received was 9,354½. He is chairman of the committee on Horticulture. By occupation, a farmer and physician.

Postoffice address—Crab Orchard, Williamson county, Ill.

HON. HARMON P. BURROUGHS.

HARMON P. BURROUGHS, democratic representative from the 48th district, comprising the counties of Jackson, Perry, Randolph and Monroe, was born May 10, 1846, near Rochester, N. Y. Total vote received was 11,772, as a minority representative. By occupation, a farmer.

Postoffice address—Elkville, Jackson county, Ill.

HON. MARTIN B. BAILEY.

MARTIN B. BAILEY, republican representative from the 18th district, comprising the counties of Vermilion and Ford, was born January 23, 1858, in Chillicothe, Ill. Total vote received was 11,906½. By profession, a lawyer. This is Mr. Bailey's first term as a legislative member. Postoffice address—Danville, Ill.

HON. ADDISON B. HALLOCK.

ADDISON B. HALLOCK, republican representative from the 25th district, comprising the county of Will, was born May 20, 1854, at Lake Zurich, Lake county, Ill. Total vote received was 10,641; majority, 4,243. He is chairman of the committee on Fish and Game. By occupation, a photographer.

Postoffice address—Peotone, Ill.

HON. JOHN WYLIE.

JOHN WYLIE, republican representative from the 27th district, comprising the county of LaSalle, was born December 6, 1855, in Waltham township, Ill. Total vote received was 13,676. This is his first experience on the legislative floor. By occupation, a farmer.

Postoffice address—Utica, Ill.

HON JAMES W. FITZSIMONS.

JAMES W. FITZSIMONS, democratic representative from the 19th district, comprising the 13th and 16th wards of the city of Chicago, was born October 8, 1853, in Lansingburg, N. Y. Total vote received was 9,471½. This is his first term as a legislator. By occupation, a carriage manufacturer.

Postoffice address—200 North Wood st., Chicago.

HON J. EDWIN BLACK

J. EDWIN BLACK, democratic representative from the 45th district, comprising the counties of Lawrence, Crawford, Jasper and Richland, was born March 10, 1843, in Lawrence county, Ill. He was a member of the house in the 38th assembly, and was honored with a re-election to the 39th assembly. Total vote received was 9,793½; majority, 165½. His occupation is that of a farmer.

Postoffice address—Bridgeport, Ill.

HON. MORRISON J. O'HARNETT.

MORRISON J. O'HARNETT, republican representative from the 42d district, comprising the counties of Clay, Clinton, Marion and Washington, was born June 27, 1828, in Carlyle, Clinton county, Ill. Total vote received was 11,903. By occupation, a merchant.

Postoffice address—Carlyle, Ill.

HON. ERNEST G. SCHUBERT.

ERNEST G. SCHUBERT, republican representative from the 11th district, comprising the following wards in Chicago: 14th, 15th west of Western ave., 27th and 28th. He was born June 9, 1863, in Chicago. Total vote received was 17,914½. He is chairman of the committee on Parks and Boulevards. By occupation, a vessel owner.

Postoffice address—579 North Hoyne ave., Chicago.

HON. ETHELBERT CALLAHAN.

ETHELBERT CALLAHAN, republican representative from the 45th district, comprising the counties of Crawford, Jasper, Richland and Lawrence, was born December 17, 1829, in Licking county, Ohio. Total vote received was 11,140. He is chairman of the committee on Statutory Revision. He was a member of the 29th, 37th and 38th assemblies. His profession is that of a lawyer.

Postoffice address—Robinson, Ill.

HON. ULYSSES A. WILSON.

ULYSSES A. WILSON, republican representative from the 28th district, comprising the counties of Schuyler, Hancock and McDonough, was born July 5, 1854, in Schuyler county, Ill. Total vote received was 13,511—this being his first term. By occupation, a farmer.

Postoffice address—Huntsville, Ill.

HON. JOHN L. MCGUIRE.

JOHN L. MCGUIRE, democratic representative from the 20th district, comprising the counties of Livingston, Woodford and Marshall, was born August 27, 1844, in Ireland. Total vote received was 10,783. Mr. McGuire is a retired farmer, and this is his first term.

Postoffice address—Metamora, Ill.

HON THOMAS P. MCFEE.

THOMAS P. MCFEE, republican representative from the 47th district, comprising the counties of Madison, Jersey and Calhoun, was born December 18, 1846, in Fayette City, Pa. This is his first experience in the legislature, and he was elected by a good and substantial majority, to-wit: 1,278—his total vote being 10,987. By occupation, a merchant.

Postoffice address—Venice, Ill.

HON. JOSEPH P. CONDO.

JOSEPH P. CONDO, republican representative from the 43d district, comprising the counties of Effingham, Cumberland, Edgar and Clark, was born February 19, 1848, in Centre county, Pa. Total vote received was 14,020, being the largest vote received by anyone on the legislative ticket. By occupation, a farmer and general merchant.

Postoffice address—Moccasin, Ill.

HON. THOMAS B. NEEDLES.

THOMAS B. NEEDLES, republican representative from the 42d district, comprising the counties of Clay, Marion, Clinton and Washington, was born April 26, 1838, in Monroe county, Ill. He was a member of the senate in the 32d and 33d general assemblies, and was elected to the house in 1894, receiving a vote of 12,116. He is chairman of the Appropriation Committee. His occupation is that of a banker.

Postoffice address—Nashville, Ill.

HON. SAMUEL M. SMYTH.

SAMUEL M. SMYTH, republican representative from the 44th district, comprising the counties of Hardin, Gallatin, White, Wabash and Edwards, was born November 11, 1852, in Gallatin county, Ill. Total vote received was 10,674. By occupation, a dealer in agricultural implements.

Postoffice address—Shawneetown, Ill.

HON. ALBERT GLADE.

ALBERT GLADE, republican representative from the 17th district, comprising the 17th, 18th, and that part of the 11th ward lying north of Lake st., in Chicago, was born February 22, 1859, in Chicago, Ill. Total vote received was 17,609. By occupation, a contractor.

Postoffice address—7 North Peoria st., Chicago.

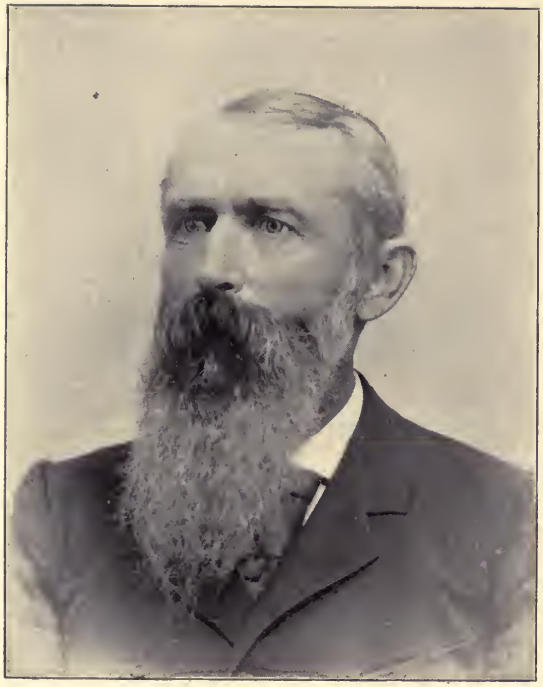

HON. SAMUEL H. WATSON.

SAMUEL H. WATSON, republican representative from the 46th district, comprising the counties of Jefferson, Franklin, Hamilton and Wayne, was born November 5, 1838, in Mt. Vernon, Jefferson county, Ill. Total vote received, 12,440½. He has retired from active business.

Postoffice address—Mt. Vernon, Ill.

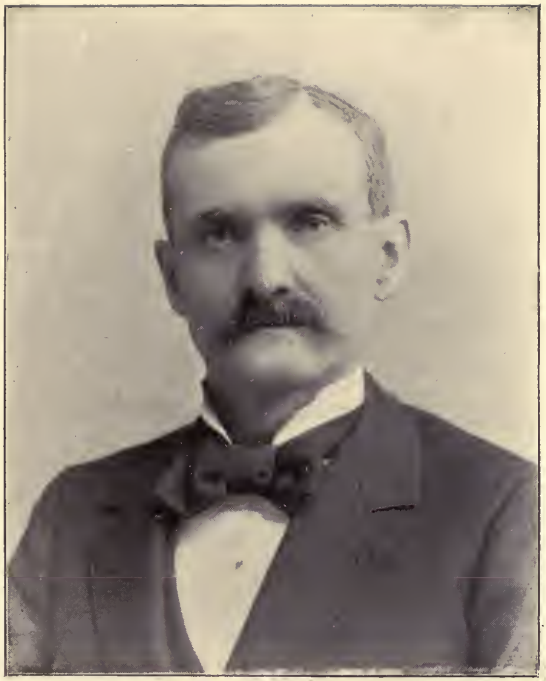

HON. WILLIAM C. STICKNEY.

WILLIAM C. STICKNEY, republican representative from the 33d district, comprising the counties of Rock Island and Henry, was born September 6, 1847, in Cambridgeport, Mass. He is chairman of the committee on Retrenchment. Total vote received was 13,974. By occupation, a farmer and banker.

Postoffice address—Woodhull, Ill.

HON. WILLIAM M. BINES.

WILLIAM M. BINES, democratic representative from the 18th district, comprising the counties of Ford and Vermilion, was born March 17, 1847, in Bloomfield, Jefferson county, Ohio. This being his first term, he made a remarkable run, there being a split in his party and two democratic candidates being placed in the field. Total vote received was 9,691. Occupation is that of a farmer.

Postoffice address—Ridge Farm, Ill.

HON. MICHAEL KELLY.

MICHAEL KELLY, republican representative from the 49th district, comprising the county of St. Clair, was born September 29, 1857, in Merthyr Tydvil, Wales. Total vote received was 9,414½. By occupation, an iron and steel worker.

Postoffice address—Belleville, Ill.

HON WILLIAM L. MOUNTS.

WILLIAM L. MOUNTS, democratic representative from the 36th district, comprising the counties of Greene and Macoupin, was born August 31, 1862, in Carlinville, Ill. Total vote received was 9,013½. He was, also, a representative member in the 38th assembly. By occupation, a banker and lawyer.

Postoffice address—Carlinville, Ill.

HON. WILLIAM H. GREEN.

WILLIAM H. GREEN, democratic representative from the 46th district, comprising the counties of Jefferson, Wayne, Hamilton and Franklin, was born October 14, 1858, in Mt. Vernon, Ill. In 1894 he was elected to the present assembly, his total vote being 11,211½. By profession, a lawyer.

Postoffice address—Mt. Vernon, Ill.

HON. LARS M. NOLING.

LARS M. NOLING, republican representative from the 10th district, comprising the counties of Winnebago and Ogle, was born May 4, 1843, in Westergotland, Sweden. Total vote received was 14,168, being an increased majority over 1892, when he was elected to the 38th assembly. He is chairman of the committee on Building and Loan Associations. By occupation, a real estate dealer and manufacturer.

Postoffice address—Rockford, Ill.

HON. OSCAR L. DUDLEY.

OSCAR L. DUDLEY, republican representative from the 2d district, comprising the 10th and 12th wards of the city of Chicago, was born August 2, 1844, in the state of Vermont. He is chairman of the committee on Public Charities. Total vote received was 18,681½; plurality, 8,965½. He is the secretary and general manager of the Illinois School of Agriculture and Manual Training for Boys.

Postoffice address—113 Adams st., Chicago.

HON. SOLOMON L. LOWENTHAL.

SOLOMON L. LOWENTHAL, republican representative from the 3d district, comprising the 31st, 33d and 34th wards of the city of Chicago, and town of Calumet, was born September 1, 1868, in the city of Chicago. Total vote received was 23,329, being a larger vote than received by any of his competitors. His profession is that of a lawyer.

Postoffice address—Washington Heights, Ill. Chicago.

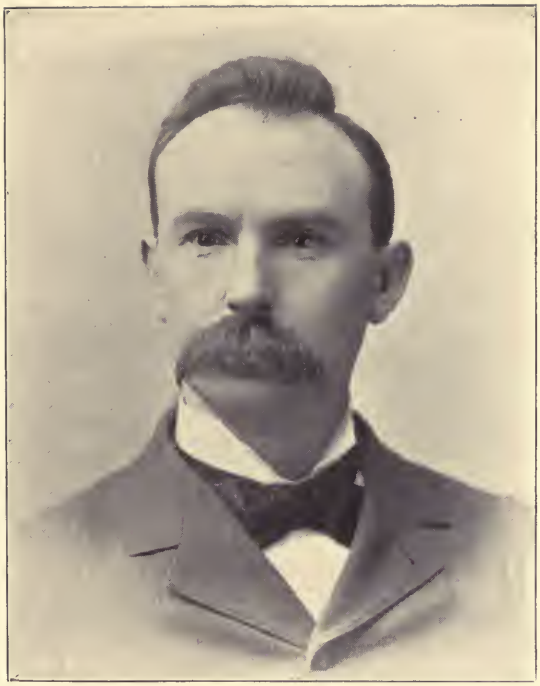

HON. CHARLES E. SELBY.

CHARLES E. SELBY, republican representative from the 39th district, consisting of the county of Sangamon, was born October 7, 1855, in Lancaster, Ohio. He is chairman of the committee on Judicial Department and Practice. Total vote received was 11,471. His profession is that of a lawyer.

Postoffice address—Springfield, Ill.

HON. JOHN J. DOUGLAS.

JOHN J. DOUGLAS, republican representative from the 48th district, comprising the counties of Monroe, Randolph, Perry and Jackson, was born August 17, 1849, in Chester, Randolph county, Ill. He was a member of the 38th general assembly, and is chairman of the committee on Farm Drainage. Total vote received was 13,774. By occupation, a farmer.

Postoffice address—Chester, Ill.

HON. JAMES OWNBY.

JAMES OWNBY, democratic representative from the 30th district, comprising the counties of Champaign, Piatt and DeWitt, was born April 22, 1845, in Bedford county, Va. Total vote received was 19,327½—being nearly 6,000 more than the next highest on the ticket. By occupation, a farmer.

Postoffice address—Milmine, Ill.

HON. EDGAR C. HAWLEY.

EDGAR C. HAWLEY, republican representative from the 14th district, comprising the counties of Kane and DuPage, was born February 20, 1850, in Barrington, Cook county, Ill. He represented the general assembly in the 36th, 37th and 38th sessions, and is chairman of the committee on Education. Total vote received was 16,126½. By occupation, a banker and merchant.

Postoffice address—Dundee, Ill.

HON. HOAH H. GUTHRIE.

NOAH H. GUTHRIE, republican representative from the 35th district, comprising the counties of Mercer, Knox, Warren and Henderson, was born March 6, 1842, in Greene county, Pa. He was also a member of the 38th assembly, and is chairman of the committee on Agriculture. Total vote received was 18,812½. By occupation, a farmer.

Postoffice address—Aledo, Ill.

HON. JAMES G. MILLER.

JAMES G. MILLER, republican representative from the 38th district, comprising the counties of Bond, Montgomery and Fayette, was born October 29, 1845, in Holmes county, Ohio. Total vote received was 10,736—this being his first term as a legislator. By occupation, a farmer.

Postoffice address—Avena, Fayette county, Ill.

HON. WILLIAM PAYNE.

WILLIAM PAYNE, republican representative from the 33d district, comprising the counties of Rock Island and Henry, was born March 8, 1841, in Scott county, Iowa. Total vote received was 14,065½. He was, also, a member of the 37th and 38th assemblies. By occupation, a farmer and shipper of stock.

Postoffice address—Osborn, Ill.

HON. MILROY H. GIBSON.

MILROY H. GIBSON, republican representative from the 5th district, comprising the 3d, 4th and 32d wards, and part of the 2d of the city of Chicago, was born May 31, 1861, in Pennsylvania. Total vote received was 24,240½. He is chairman of the committee on Warehouses. By occupation, a merchant.

Postoffice address—3227 South Park ave., Chicago.

HON. DAVID E. SHANAHAN.

DAVID E. SHANAHAN, republican representative from the 9th district, comprising the 6th ward, 9th south of 16th st., 10th south of 21st st. and east of Campbell ave., and 28th south of Illinois and Michigan canal, in Chicago, was born September 7, 1862, in Lee county, Ill. He is chairman of the committee on Municipal Corporations. Total vote received was 19,990. By occupation, general agent.

Postoffice address—3722 Main st., Chicago.

HON. JOSEPH H. MULLIGAN.

JOSEPH H. MULLIGAN, democratic representative from the 33d district, comprising the counties of Henry and Rock Island, was born September 8, 1855, in Union, Ky. Total vote received was 11,932½, as a minority representative. He served as a member of the house in the 38th assembly. By occupation, a railroad agent.

Postoffice address—Kewanee, Ill.

HON. THOMAS TIPPIT.

THOMAS TIPPIT, democratic representative from the 45th district, comprising the counties of Richland, Jasper, Crawford and Lawrence, was born June 6, 1851, in Olney, Ill. Total vote received was 9,699½; plurality, 71½ By occupation, a horticulturalist and agriculturalist.

Postoffice address—Olney, Ill.

HON WILLIAM H. TAYLOR.

WILLIAM H. TAYLOR, republican representative from the 30th district, comprising the counties of DeWitt, Champaign and Piatt, was born June 15, 1846, in Green Village, Ohio. He is chairman of the committee on Manufactures. Total vote received was 13,925½. By profession, a physician.

Postoffice address—Weldon, Ill.

HON. ALVA MERRILL.

ALVA MERRILL, republican representative from the 24th district, comprising the county of Peoria, was born October 9, 1854, in Medina township, Peoria county, Ill. Total vote received was 11,020. This is his first experience in the legislature. By occupation, a farmer.

Postoffice address—Northampton, Ill.

HON. WILLIAM H. STEEN.

WILLIAM H. STEEN, republican representative from the 25th district, comprising the county of Will, was born July 29, 1849, in Johnstone, Scotland. He is chairman of the committee on Mines and Mining. Total vote received was 10,072. By occupation, a notary public and insurance agent.

Postoffice address—Braidwood, Ill.

HON. ELMER A. PERRY.

ELMER A. PERRY, democratic representative from the 37th district, comprising the counties of Adams and Brown, was born March 31, 1861, in Mt. Sterling, Ill. Total vote received was 11,459½—this being his first term as a member of the legislature. By occupation, a lawyer.

Postoffice address—Mt. Sterling, Ill.

HON JOSEPH P. BARRICKLOW.

JOSEPH P. BARRICKLOW, democratic representative from the 40th district, comprising the counties of Douglas, Coles and Shelby, was born February 7, 1867, in Rising Sun, Ind. Total vote received was 10,928½, as a minority member, being his first term. By profession, a lawyer.

Postoffice address—Arcola, Ill.

HON. JOHN McLAUCHLAN.

JOHN McLAUCHLAN, democratic representative from the 27th district, comprising the county of LaSalle, was born January 27, 1840, in Old Cumnock, Ayrshire, Scotland. Total vote received was 9,727, as a minority representative. His occupation has been that of a coal miner, but he has now retired from active business.

Postoffice address—LaSalle, Ill.

HON. WILLIAM MARVER PILGRIM.

WILLIAM MARVER PILGRIM, democratic representative from the 31st district, comprising the counties of Bureau, Whiteside, Stark and Putnam, was born November 2, 1839, in Wellingore, England. Total vote received was 14,548½, the highest vote given to any candidate on the legislative ticket from his district. By occupation, a merchant.

Postoffice address—Bradford, Stark county, Ill.

HON. JAMES H. FARRELL.

JAMES H. FARRELL, democratic representative from the 21st district, comprising the 21st, 22d, and part of the 25th wards of Chicago, was raised in the city of New York. He was a member of the lower house in the 35th to the 38th, inclusive, and was re-elected to the 39th. Total vote received was 18,478½, being 2,461½ more than the next highest received from the same district. By occupation, real estate dealer.

Postoffice address—59 Dearborn st., Chicago.

HON. WILLIAM C. HUBBART.

WILLIAM C. HUBBART, republican representative from the 30th district, comprising the counties of Champaign, Piatt and DeWitt, was born October 26, 1835, in Pickaway county, Ohio. Total vote received was 13,864—being a good and substantial vote for his first attempt at legislative honors. By occupation, a farmer.

Postoffice address—Monticello, Ill.

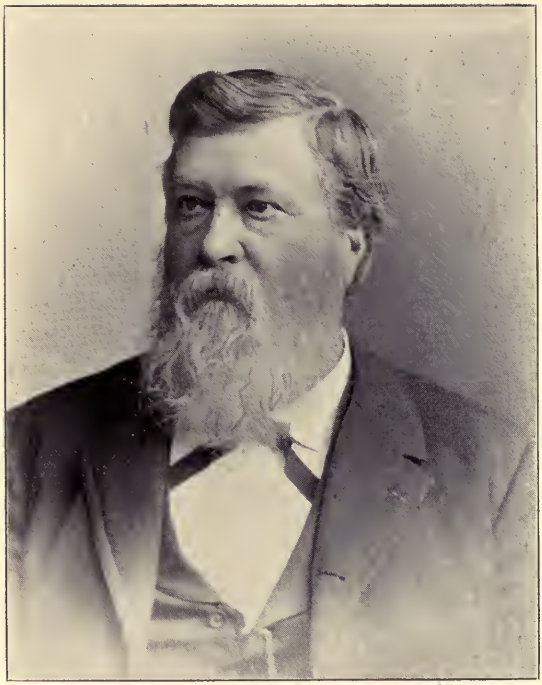

HON. WILLIAM S. DUNHAM.

WILLIAM S. DUNHAM, republican representative from the 32d district, comprising the counties of Mason, Logan, Menard and Cass, was born September 28, 1827, in Muskingham county, Ohio. Total vote received was 12,075. His occupation is that of a merchant, and he is president of the Atlanta National bank.

Postoffice address—Atlanta, Logan county, Ill.

HON. MELVILLE W. SPENCER.

MELVILLE W. SPENCER, democratic representative from the 44th district, comprising the counties of White, Wabash, Edwards, Gallatin and Hardin, was born March 31, 1854, in White county, Ill. Total vote received was 9,898½—this being his first term. By occupation, a surveyor and civil engineer.

Postoffice address—Carmi, White county, Ill.

HON. PETER CAHILL.

PETER CAHILL, democratic representative from the 24th district, comprising the county of Peoria, was born February 12, 1843, in the county of Meath, Ireland. Total vote received was 8,677. He was, also, a member of the 38th general assembly. By occupation, a farmer.

Postoffice address—Brimfield, Ill.

HON. URBIN S. ELLSWORTH.

URBIN S. ELLSWORTH, republican representative from the 27th district, comprising the county of LaSalle, was born April 19, 1851, in South Ottawa township, LaSalle county, Ill. Total vote 13,552. He was also a member of the 37th and 38th assemblies. He is chairman of the committee on Drainage and Waterways. By occupation, a farmer.

Postoffice address—Deer Park, Ill.

HON. SEWELL B. WESTON.

SEWELL B. WESTON, republican representative from the 19th district, comprising the 13th, and that part of the 16th ward lying north of Division and west of the center line of Noble to Milwaukee ave., was born February 24, 1863, in the town of Leydon, Cook county, Ill. He is chairman of the committee on Printing. Total vote 12,495. Occupation, carting contractor.

Postoffice address—184 Park ave., Chicago, Ill.

HON. JOHN C. STERCHIE.

JOHN C. STERCHIE, democratic representative from the 1st district, comprising the 2d, 3d and 5th wards of the city of Chicago, was born December 25, 1856, in the city of New York. Total vote received was 12,730. By occupation, a hotel man.

Postoffice address—Chicago, Ill.

HON ANGELO S. CELLA

ANGELO S. CELLA, democratic representative from the 5th district, comprising the 3d, 4th and 32d wards, and two precincts of the 2d, of Chicago, was born January 12, 1871, in the city of Chicago. Total vote received was 18,625½—being his first term. His profession is that of a lawyer.

Postoffice address—3365 South Park ave., Chicago, Ill.

HON. ROBERT J. BECK.

ROBERT J. BECK, republican representative from the 8th district, comprising the counties of Lake, McHenry and Boone, was born December 17, 1851, in Ireland. He was a member of the 38th assembly. Total vote received was 8,900½—the largest vote given in his district for a legislator. He is chairman of the committee on State Institutions. By occupation, a contractor and builder.

Postoffice address—Harvard, Ill.

HON GEORGE REED.

GEORGE REED, republican representative from the 8th district, comprising the counties of Boone, McHenry and Lake, was born May 26, 1824, in Westfield, Mass. Total vote received was 8,404½. He was a member of the 37th and 38th assemblies. By occupation, a farmer.

Postoffice address—Belvidere, Ill.

HON. WILLIAM C. EAKINS.

WILLIAM C. EAKINS, republican representative from the 4th district, comprising the 29th and 30th wards of Chicago, was born in Frankfort, Will county, Ill., on January 25, 1869. Total vote received was 14,160. He is chairman of the committee on Finance. His profession is that of a lawyer.

Postoffice address—826 Chicago Opera House Block, Chicago.

HON EDWARD STUBBLEFIELD.

EDWARD STUBBLEFIELD, republican representative from the 22d district, comprising the county of McLean, was born August 15, 1834, in Funks Grove, McLean county, Ill. Total vote received was 10,062. He was also a member of the 38th assembly. He is chairman of the committee on County and Township Organization. By occupation, a farmer.

Postoffice address—McLean, Ill.

HON WILLIAM G. COCHRAN.

WILLIAM G. COCHRAN, republican representative from the 41st district, comprising the counties of Macon, Christian and Moultrie, was born November 13, 1844, in Ross county, Ohio. He is chairman of the joint committee on Joint Rules, and State and Municipal Civil Service Reform. His profession is that of an attorney-at-law.

Postoffice address—Sullivan, Ill.

HON. ALEXANDER H. MCTAGGART.

ALEXANDER H. MCTAGGART, republican representative from the 40th district, comprising the counties of Douglas, Coles and Shelby, was born January 15, 1841, in Washington county, Ohio. Total vote received was 12,634—being his first term in the legislature. By occupation, a farmer.

Postoffice address—Pana, Ill.

HON. JOSEPH S. SCHWAB.

JOSEPH S. SCHWAB, democratic representative from the 11th district, comprising the 14th and 27th wards, and that part of the 15th ward lying west of Western ave. and that part of the 28th ward lying between the Illinois and Michigan canal and center line of Thirty-seventh st., Chicago, was born in New Orleans, Louisiana. Total vote received was 14,318. He is a lawyer.

Office—713 Stock Exchange Building, Chicago.

HON JOHN M. THOMPSON.

JOHN M. THOMPSON, democratic representative from the 25th district, comprising the county of Will, was born October 22, 1832, in St. Thomas, Canada. Total vote received was 6,398—he being the minority representative. By occupation, a farmer.

Postoffice address—Joliet, Ill.

HON. JOHN W. JOHNSON.

JOHN W. JOHNSON, republican representative from the 26th district, comprising the counties of Fulton and Tazewell, was born November 24, 1837, in West Virginia. Total vote received was 12,915—this being his first legislative term. He came to Illinois March 27, 1857, and has been supervisor of his township some twelve years. By occupation, a farmer.

Postoffice address—Canton, Fulton county, Ill.

HON. WILLIAM H. WALLACE.

WILLIAM H. WALLACE, republican representative from the 40th distrct, comprising the counties of Coles, Douglas and Shelby, was born October 11, 1840, in Ripley county, Ind. He served in the lower house of the 38th assembly. Total vote received was 12,608. By occupation, a farmer

Postoffice address—Humboldt, Ill.

HON. JOHN C. McKENZIE.

JOHN C. McKENZIE, republican representative from the 12th district, comprising the counties of Stephenson, Jo Daviess and Carroll, was born February 18, 1860, in Woodbine, Jo Daviess county, Ill. He is chairman of the committee on Roads and Bridges. Total vote received was 13,132½. He was also a member of the 38th assembly. By profession he is a lawyer.

Postoffice address—Elizabeth, Ill.

HON. ALBA M. JONES.

ALBA M. JONES, republican representative from the 16th district, comprising the counties of Kankakee and Iroquois, was born May 23, 1856, in Stockland, Iroquois county, Ill. He was a member of the lower house in the 38th assembly, and is now chairman of the committee on Revenue. Total vote received was 11,792½. Occupation, a merchant.

Postoffice address—Milford, Ill.

HON. JOHN K. ELY.

JOHN K. ELY, republican representative from the 29th district, comprising the counties of Lee, DeKalb, Kendall and Grundy, was born December 2, 1837, in Rome, Oneida county, N. Y. Total vote received was 15,935½. He is chairman of the committee on Miscellaneous Subjects. By occupation, a farmer and stock raiser.

Postoffice address—Mazonia, Grundy county, Ill.

HON. GEORGE WENDELL.

GEORGE WENDELL, democratic representative from the 32d district, comprising the counties of Cass, Menard, Mason and Logan, was born January 29, 1845, in the State of Ohio. Total vote received was 11,840, plurality 324—being his first term as a legislator. By occupation, he is a farmer.

Postoffice address—New Holland, Logan county, Ill.

HON. JAMES W. KITZMILLER.

JAMES W. KITZMILLER, republican representative from the 36th district, comprising the counties of Macoupin and Greene, was born June 26, 1855, in East Tennessee. He is chairman of the committee to Visit Educational Institutions. Total vote received was 16,525, as a minority representative, this being his first term. By occupation, a real estate dealer.

Postoffice address—Medora, Ill.

HON. C. HARRY WOOLSEY.

C HARRY WOOLSEY, democratic representative from the 10th district, comprising the counties of Winnebago and Ogle, was born December 25, 1853, in England, and came to the United States in the year 1862. Total vote received was 8,480½. By occupation, a real estate dealer and insurance agent.

Postoffice address—Rockford, Ill.

HON. JAMES A. TEEL.

JAMES A. TEEL, democratic representative from the 28th district, comprising the counties of Schuyler, McDonough and Hancock, was born July 19, 1830, in Florence, Washington county, Pa. Total vote received was 12,483½. By occupation, a farmer.

Postoffice address—Rushville, Ill.

HON. JOHN T. FLEMING.

JOHN T. FLEMING, democratic representative from the 15th district, comprising the 9th, 11th and 19th wards of the city of Chicago, was born August 8, 1869, in Chicago, Ill. Total vote received was 7,706½. His profession is that of a lawyer.

Postoffice address—444 Ashland bould., Chicago, Ill.

HON. WILFRED I. KLEIN.

WILFRED I. KLEIN, republican representative from the 34th district, comprising the counties of Morgan, Scott and Pike, was born January 28, 1854, in Barry, Pike county, Ill. Total vote received was 11,547½—being the largest vote given to any candidate on the ticket. By profession, an attorney-at-law.

Postoffice address—Barry, Pike county, Ill.

HON. CHARLES P. BRYAN.

CHARLES P. BRYAN, republican representative from the 14th district, comprising the counties of Kane and Du Page, was born October 2, 1855, in Chicago, Ill. Total vote received was 16,146. He was a member of the lower house in the 37th and 38th assemblies. By occupation, an editor.

Postoffice address—Elmhurst, Ill.

HON. ISAAC B. HAMMERS.

ISAAC B. HAMMERS, republican representative from the 20th district, comprising the counties of Woodford, Marshall and Livingston, was born October 20, 1861, in Greene township, Woodford county, Ill. Total vote received was 11,892—this being his first term as a legislator. By occupation, a farmer and stock-raiser.

Postoffice address—Panola, Ill.

HON. CHARLES A. AIKEN.

CHARLES A. AIKEN, republican representative from the 46th district, comprising the counties of Franklin, Jefferson, Wayne and Hamilton, was born February 24, 1851, in Franklin county, Ill. Total vote received was 11,792½—his first term. Occupation is that of a real estate dealer and lawyer.

Postoffice address—Benton, Franklin county, Ill.

HON. LOUIS PERROTTET.

LOUIS PERROTTET, republican representative from the 49th district, comprising the county of St. Clair, was born March 29, 1843, in Switzerland. Total vote received was 10,021½. He was a member of the 37th assembly. He is chairman of the committee to Visit Penal and Reformatory Institutions. By occupation he is a farmer.

Postoffice address—Mascoutah, Ill.

HON. GEORGE W. DEAN.

GEORGE W. DEAN, democratic representative from the 37th district, comprising the counties of Adams and Brown, was born February 14, 1835, in Fluvana county, Va. Total vote received was 11,290½. He was, also, a member of the senate in the 35th and 36th assemblies. His occupation is that of a farmer.

Postoffice address—Adams, Adams county, Ill.

HON. LAWRENCE KILCOURSE.

LAWRENCE KILCOURSE, republican representative from the 23d district, comprising the 23d and 24th wards, and three precincts of the 16th ward of the city of Chicago, was born May 21, 1859, in Chicago, Ill. He is chairman of the committee on License. Total vote received was 11,665½—this being his first term. He is a salesman by occupation.

Postoffice address—95 N. Franklin st., Chicago, Ill.

HON. FRED A. BUSSE.

FRED A. BUSSE, republican representative from the 21st district, comprising the 21st and 22d wards, and part of the 25th south of Montrose boulevard, was born March 3, 1866, in Chicago, Ill. Total vote received was 16,016, it being the next highest vote received on the legislative ticket from his district. He is a deputy sheriff.

Postoffice address—504 N. Clark st., Chicago, Ill.

HON. DANIEL F. CURLEY.

DANIEL F. CURLEY, democratic representative from the 4th district, comprising the 29th and 30th wards of the city of Chicago, was born January 1, 1861, in Boston, Mass. This is his first term as a legislative member, and he received a total vote of 14,598. His occupation is that of a contractor.

Postoffice address—4215 Atlantic st., Chicago, Ill.

HON. LAVERGNE B. DEFOREST.

LAVERGNE B. DEFOREST, democratic representative from the 35th district, comprising the counties of Mercer, Knox, Warren and Henderson, was born July 30, 1852, in Livingston county, N. Y. Total vote received was 17,786½. It took two days and one night, and 3,039 ballots, to decide who would be the victor—and all this when about 100° in the shade. Occupation is that of a dealer in grain and lumber, and general merchandise.

Postoffice address—North Henderson, Mercer county, Ill.

HON. ISADORE PLOTKE.

ISADORE PLOTKE, republican representative from the 6th district, comprising the 20th, 26th and part of the 25th and 15th wards of the city of Chicago, was born November 26, 1866, in Germany. Total vote received was 12,859½—this is the first time he has ever held office. His profession is that of a lawyer.

Postoffice address—603 Ashland Block, Chicago, Ill.

HON. VICTOR H. BOVEY.

VICTOR H. BOVEY, republican representative from the 10th district, comprising the counties of Ogle and Winnebago, was born March 6, 1856, in Pine Creek, Ogle county, Ill. This is his first appearance in the legislature, and he received a total vote of 13,797—being the next highest on the ticket. His occupation is that of a farmer.

Postoffice address—Pine Creek, Ogle county, Ill.

HON. RICHARD M. JOHNSON.

RICHARD M. JOHNSON, republican representative from the 51st district, comprising the counties of Pulaski, Massac, Johnson, Pope and Saline, was born February 24, 1842, in the State of Kentucky. He was a member of the 38th general assembly, and re-elected to the 39th by a vote of 12,590. By occupation he is a farmer.

Postoffice address—Levings, Ill.

HON. JAMES E SHARROCK.

JAMES E. SHARROCK, republican representative from the 41st district, comprising the counties of Macon, Christian and Moultrie, was born May 15, 1860, in Shelby county, Ill. Total vote received was 14,463—receiving the next highest vote on the legislative ticket. By profession he is a lawyer.

Postoffice address—Taylorville, Ill,

HON. STEPHEN D. MAY.

STEPHEN D. MAY, democratic representative from the 1st district, comprising the 1st, 2d and 5th wards of the city of Chicago, was born June 3, 1861, in Belvidere, Ill. Total vote received was 10,756½. He was, also, a member of the 37th and 38th assembly. His profession is that of a lawyer.

Postoffice address—79 Dearborn st., Chicago.

HON. ORVILLE A. SNEDEKER.

ORVILLE A. SNEDEKER, republican representative from the 47th district, comprising the counties of Madison, Jersey and Calhoun, was born June 11, 1848, in Jerseyville, Ill. He is chairman of the committee on Executive Department. Total vote received was 11,049. He was also a member of the 38th assembly. By occupation, a real estate dealer and farmer.

Postoffice address—Jerseyville, Ill.

HON. TIMOTHY HOGAN.

TIMOTHY HOGAN, republican representative from the 4th district, comprising the 29th and 30th wards of Chicago —stock yards district—was born April 1, 1857, in County Tipperary, Ireland. He is chairman of the committee on Enrolled and Engrossed Bills. Total vote received was 15,781 —this being his first experience as a legislator. By occupation, a real estate dealer.

Postoffice address—3943 South Halsted st., Chicago, Ill.

HON. POLK B. BRISCOE.

POLK B. BRISCOE, democratic representative from the 43d district, comprising the counties of Clark, Edgar, Cumberland and Effingham, was born April 1, 1855, near Westfield, Clark county, Ill. Total vote received was 13,527½. By occupation, a farmer.

Postoffice address—Westfield, Ill.

HON. EZEKIEL J. INGERSOLL.

EZEKIEL J. INGERSOLL, republican representative from the 48th district, comprising the counties of Monroe, Randolph, Perry and Jackson, was born November 18, 1833, in Decatur county, Ind. He is chairman of the committee on Military Affairs. He received a total vote of 13,-651½—his majority being 1,791. He was mayor of Carbondale for eight consecutive years. His occupation is that of a jeweler.

Postoffice address—Carbondale, Ill.

HON. JAMES P. CAVANAGH.

JAMES P. CAVANAGH, republican representative from the 13th district, comprising the 7th and 8th wards and part of the 19th, of the city of Chicago, was born February 27, 1858, in Buffalo, Erie county, N. Y. Total vote received was 10,971½—this being his first term. By occupation, a plumber.

Postoffice address—820 S. Halsted st., Chicago, Ill.

HON. RUDOLPH MULAC.

RUDOLPH MULAC, republican representative from the 2d district, comprising the 10th and 12th wards of the city of Chicago, was born March 5, 1865, in Bohemia. The total vote received by him was 19,709—this being his first term as a legislator. By occupation, a pattern-maker.

Postoffice address—1166 Albany ave., Chicago, Ill.

HON. JONATHAN MERRIAM.

JONATHAN MERRIAM, thoroughbred republican, a representative from the 26th district, comprising the counties of Tazewell and Fulton, was born November 1, 1834, in the State of Vermont. He was a member of the convention of 1870, and collector of internal revenue of Springfield district from 1873 to 1880. He is chairman of the committee on Soldiers' Home and Soldiers' Orphans' Home. Occupation, farmer.

Postoffice address—Atlanta, Ill.

HON. NORMAN L. JONES.

NORMAN L. JONES, democratic representative from the 36th district, comprising the counties of Greene and Macoupin, was born September 19, 1870, in Patterson, Greene county, Ill. He was, also, a member of the 38th general assembly. Total vote received was 9,059. His occupation is that of an abstract maker.

Postoffice address—Carrollton, Ill.

HON. CHARLES G. JOHNSON.

CHARLES G. JOHNSON, republican representative from the 19th district, comprising the 13th and 16th wards of the city of Chicago, was born October 13, 1858, in Sweden. Total vote received was 12,925—this is his first appearance in the halls of legislation. His occupation is that of a grocer.

Postoffice address—136 W. Huron st., Chicago, Ill.

HON. EDWARD McCONNELL.

EDWARD McCONNELL, democratic representative from the 34th district, comprising the counties of Morgan, Pike and Scott, was born July 19, 1840, in Jacksonville, Ill. Total vote received was 11,182. His profession is that of a lawyer.

Postoffice address—Jacksonville, Ill.

HON. AQUILLA J. DAUGHERTY.

AQUILLA J. DAUGHERTY, republican representative from the 24th district, comprising the county of Peoria, was born December 6, 1842, in Hamilton, Ohio. He was United States consul to Peru under President Harrison. Total vote received was 10,886½. Occupation is that of railroad and newspaper work.

Postoffice address—Peoria, Ill.

HON. THOMAS F. FERNS.

THOMAS F. FERNS, democratic representative from the 47th district, comprising the counties of Calhoun, Jersey and Madison, was born July 27, 1862, at Jerseyville, Ill. He served in the 37th and 38th general assemblies. Total vote received was 10,987½. He is a lawyer by profession.

Postoffice address—Jerseyville, Ill.

HON. LUTE C. BREEDEN.

LUTE C. BREEDEN, democratic representative from the 26th district, comprising the counties of Fulton and Tazewell, was born October 14, 1861, in Fulton county, Ill. Total vote received was 11,346½—this being his first term as a member of the general assembly. His occupation is that of an editor.

Postoffice address—Lewiston, Ill.

HON. EMESIAH J. MELL.

EMESIAH J. MELL, democratic representative from the 32d district, comprising the counties of Cass, Menard, Mason and Logan, was born February 7, 1842, in Youngstown, Ohio. Total vote received was 11,849—this being his first term as a member of the general assembly. His occupation is that of a farmer.

Postoffice address—San Jose, Ill.

HON. WILLIAM H. LYMAN.

WILLIAM H. LYMAN, democratic representative from the 23d district, in the city of Chicago, was born June 27, 1861, in Chicago. His total vote was 11,920 —receiving the largest vote on the legislative ticket. He served in the 36th, 37th and 38th general assemblies. His occupation is that of a contractor.

Postoffice address—184 Oak st., Chicago, Ill.

HON. JOHN CLINTON BUCKNER.

JOHN CLINTON BUCKNER, republican representative (colored) from the 5th district, comprising the 3d, 4th, 32d, and that part of the 2d ward lying west of State street and south of Twenty-second street, Chicago, was born March 14, 1859, in Kendall county, Ill. Total vote received was 24,697. This is Mr. Buckner's first experience in the legislature. By occupation, a caterer.

Postoffice address—3647 Armour ave., Chicago, Ill.

HON. JOHN R. CHALLACOMBE.

JOHN R. CHALLACOMBE, republican representative from the 38th district, comprising the counties of Montgomery, Bond and Fayette, was born August 20, 1845, in Macoupin county, Ill. He is chairman of the committee on State and Municipal Indebtedness. Total vote received was 10,499. By occupation, a merchant.

Postoffice address—Hillsboro, Ill.

HON. C. A. F. RONDEAU.

C. A. F. RONDEAU, democratic representative from the 51st district, comprising the counties of Pope, Massac, Pulaski and Saline, was born November 17, 1858, in Livingston county, Ky. Total vote received was 9,868, as minority representative, and this is his first term. His occupation is that of an editor.

Postoffice address—Golconda, Ill.

HON. JOHN A. BARNES.

JOHN A. BARNES, democratic representative from the 42d district, comprising the counties of Clay, Marion, Clinton and Washington, was born January 3, 1859, in Marion county, Ill. Total vote received was 11,283½—this being his first term as a member of the general assembly. His profession is that of a lawyer.

Postoffice address—Louisville, Ill.

HON. BAILEY A. GOWER.

BAILEY A. GOWER, republican representative from the 20th district, comprising the counties of Marshall, Woodford and Livingston, was born October 27, 1835, in Franklin county, State of Maine. He is chairman of the committee on Fees and Salaries, and was a member of the 38th assembly. Total vote received was 12,047½. By occupation, a farmer.

Postoffice address—Odell, Ill.

HON. WILLIAM THIEMANN.

WILLIAM THIEMANN, republican representative from the 7th district, comprising the 15th and 27th wards, and part of the 28th, of the city of Chicago, was born February 11, 1849, in Hanover, Germany. Total vote received was 18,480½. He was a member of the 37th and 38th assemblies. Is chairman of the committee on Live Stock and Dairying. By occupation, a farmer.

Postoffice address—Itasca, DuPage county Ill.

HON. CHRISTIAN R. WALLECK.

CHRISTIAN R. WALLECK, democratic representative from the 9th district, comprising the entire 6th, and part of 9th, 10th, and 28th wards of the city of Chicago, was born October 29, 1862, in the city of Prague, Europe. Total vote received was 9,635—this is his first term as a member of the legislature. His occupation is that of a real estate dealer.

Postoffice address—544 Blue Island ave., Chicago, Ill.

HON. SIMON SHAFFER.

SIMON SHAFFER, democratic representative from the 13th district, comprising the 7th and 8th, and part of the 19th wards of the city of Chicago, was born January 21, 1860, in Russia. Total vote received was 5,751, plurality 79½. This is Mr. Shaffer's first term in the legislature. By occupation, a salesman.

Postoffice address—149 Newberry ave., Chicago, Ill.

HON. EDWARD L. MERRITT.

EDWARD L. MERRITT, democratic representative from the 39th district, comprising the county of Sangamon, was born in the city of New York. Total vote received was 10,352. He was, also, a member of the 37th and 38th general assemblies, and took a very active part in the final location of the State Fair in Springfield. His occupation is that of a journalist.

Postoffice address—Springfield, Ill.

HON. CLAYTON E. CRAFTS.

CLAYTON E. CRAFTS, democratic representative and ex-speaker, from the 7th district, comprising all territory of Cook county outside of Chicago except Calumet, was born July 8, 1848, in Auburn, Geauga county, O. He is chairman of the committee on the Rights of the Minority. Total vote received was 16,432. He was a member of the 33d to the 38th inclusive, and speaker of the 37th and 38th assemblies. His profession is that of a lawyer.

Postoffice address—Austin, Cook county, Ill.

HON. GEORGE M. LECRONE.

GEORGE M. LeCRONE, democratic representative from the 43d district, comprising the counties of Effingham, Clark, Cumberland and Edgar, was born December 23, 1853, in Ewington, Effingham county, Ill. Total vote received was 13,422—the next highest vote given on the ticket. By occupation, an editor.

Postoffice address—Effingham, Ill.

HON. MICHAEL STOSKOPF.

MICHAEL STOSKOPF, democratic representative from the 12th district, comprising the counties of Stephenson, Jo Daviess and Carroll, was born June 7, 1845, at Freeport, Ill. Total vote received was 11,495½. He was a member of the lower house in the 36th general assembly. His profession is that of a lawyer.

Postoffice address—Freeport, Ill.

HON. FOWLER A. ARMSTRONG.

FOWLER A. ARMSTRONG, republican representative from the 51st district, comprising the counties of Pulaski, Massac, Johnson, Pope and Saline, was born March 18, 1847, in Massac county, Ill. He was a member of the 37th and 38th general assemblies. He is chairman of the committee on Contingent Expenses. Total vote received was 12,597½. By occupation, a farmer.

Postoffice address—Massac Creek, Ill.

HON. WASHINGTON I. GUFFIN.

WASHINGTON I. GUFFIN, republican representative from the 29th district, comprising the counties of Lee, DeKalb, Kendall and Grundy, was born January 17, 1840, in Carlisle, Schoharie county, N. Y. He was a member of the 38th general assembly, and is chairman of the committee on Federal Relations. Total vote received was 15,949½. By occupation, a grain and coal dealer.

Postoffice address—Paw Paw, Ill.

HON. ALBERT J. OLSON.

ALBERT J. OLSON, republican representative from the 23d district, comprising the 23d, 24th, and part of the 16th wards, of the city of Chicago, was born June 24, 1865, in Elgin, Ill. Total vote received was 11,498½. His occupation is that of a wholesale milk dealer.

Postoffice address—263 North Franklin st., Chicago, Ill.

HON. MASSENA G. MAURITZON

MASSENA G. MAURITZON, republican representative from the 11th district, comprising the 14th and 27th, half of the 15th and greater part of the 28th wards, city of Chicago, was born March 24, 1861, in the city of Chicago. He is chairman of the committee on Sanitary Affairs. Total vote received was 16,991½. By occupation, superintendent of coal company.

Postoffice address—984 Washtenaw ave., Chicago, Ill.

HON. WILLIAM H. SNYDER.

WILLIAM H. SNYDER, democratic representative from the 49th district, comprising the county of St. Clair, was born June 29, 1858, in Belleville, Ill. He was a member of the 38th general assembly, in the lower house, his father in 1851, his grandfather in 1835—he being a third generation member. Total vote received was 8,666, as a minority representative. By profession a lawyer.

Postoffice address—Belleville, Ill.

HON. DANIEL S. BERRY.

DANIEL S. BERRY, republican representative from the 12th district, comprising the counties of Jo Daviess, Stephenson and Carroll, was born May 13, 1858, in Sterling, Whiteside county, Ill. Total vote received was 13,102½. He was a member of the 37th and 38th assemblies, and is chairman of the committee on Judiciary. His profession is that of a lawyer.

Postoffice address—Savanna, Ill.

HON. WILLIAM JOSEPH BUTLER.

WILLIAM JOSEPH BUTLER, republican representative from the 39th district, comprising the county of Sangamon, was born May 13, 1868, in Springfield, Ill. He is chairman of the committee on State and County Fairs. He is a grandson of the venerable Gen. John A. McClernand, also of William J. Butler, State treasurer during the late war. Total vote received was 11,515½. By profession a lawyer.

Postoffice address—Springfield, Ill.

HON. WILLIAM T. DAVIS.

WILLIAM T. DAVIS, democratic representative from the 50th district, comprising the counties of Alexander, Williamson and Union, was born January 31, 1842, in Williamson county, Ill. Total vote received was 7,534. This is Mr. Davis' first term as a member of the general assembly. His occupation is that of a live stock dealer.

Postoffice address—Marion, Ill.

HON. ROBERT H. MUIR.

ROBERT H. MUIR, republican representative from the 7th district, comprising the country towns of Cook county, was born April 17, 1848, in Glasgow, Scotland. He was a member of the 38th assembly, and is now chairman of the committee on Public Buildings and Grounds. Total vote received was 18,477½. His profession is that of a lawyer.

Postoffice address—Clyde, Cook county, Ill.

HON. EDWARD C. CURTIS.

EDWARD C. CURTIS, republican representative from the 16th district, comprising the counties of Kankakee and Iroquois, was born August 12, 1865, in Kankakee county, Ill. He is chairman of the committee on Banks and Banking. Total vote received was 11,958. His occupation is that of a banker.

Postoffice address—Grant Park, Ill.

HON. JOHN W. WHITE.

JOHN W. WHITE, republican representative from the 31st district, comprising the counties of Whiteside, Bureau, Stark and Putnam, was born October 7, 1852, in LaSalle county, Ill. Total vote received was 14,616. This is Mr. White's fourth term, he having served in the 35th, 36th and 37th general assemblies. He is chairman of the committee on Railroads, and by profession he is an attorney.

Postoffice address—Rock Falls, Ill.

HON. GEORGE M. BOYD.

GEORGE M. BOYD, republican representative from the 6th district, comprising the 20th and 26th, and part of the 15th and 25th wards, of Chicago, was born October 7, 1849, in Allegheny county, Pa. He is chairman of the committee on Elections, and is author of the Garnishment Bill for the Grocers' Union of Illinois, also the Horseshoers' Bill. He attended school at Monmouth College, then entered into the practice of law, which he has followed since. Vote received, 13,161.

Postoffice address—Unity Building, Chicago, Ill.

HON. FRANK J. BRIGNADELLO.

FRANK J. BRIGNADELLO, democratic representative from the 17th district, comprising the 17th, 18th, and part of the 11th wards of the city of Chicago, was born February 22, 1865, in Chicago, Ill. Total vote received was 8,932½ This being his first term as a member of the general assembly. His occupation is that of a merchant.

Postoffice address—47 Grand ave. Chicago, Ill.

HON. PHILIP STEINER.

PHILIP STEINER, democratic representative from the 9th district, comprising the 6th, and parts of the 9th, 10th and 28th wards of the city of Chicago, was born November 22, 1861, in Germany. Total vote received was 8,744½. This being his first term as a member of the general assembly. His occupation is that of a master plumber.

Postoffice address—918 West Twenty-first st., Chicago, Ill.

HON. JAMES F. O'DONNELL.

JAMES F. O'DONNELL, democratic representative from the 22d district, comprising the county of McLean, was born February 1, 1864, in Dubuque, Iowa. It was Mr. O'Donnell who, in an eloquent and oratorical speech, seconded the nomination of Franklin MacVeagh for the United States Senate. Total vote received was 10,849½. His business is that of a newspaper man.

Postoffice address—Bloomington, Ill.

HON. EDWARD J. NOVAK.

EDWARD J. NOVAK, democratic representative from the 13th district, comprising the 7th and 8th wards of the city of Chicago, was born November 2, 1869, in Chicago, Ill. He was a house member in the 38th general assembly. Total vote received was 8,382½. By profession he is a lawyer. Postoffice address—581 Center ave., Chicago, Ill.

HON DAVID REVELL.

DAVID REVELL, republican representative from the 21st district, comprising the 21st, 22d and part of the 25th wards of the city of Chicago, was born October 6, 1863, in Chicago, Ill. Total vote received was 15,093—this being his first term as a member of the general assembly. His chosen profession is that of a lawyer.

Postoffice address—639 Fullerton ave., Chicago, Ill.

HON. JAMES BRANEN.

JAMES BRANEN, democratic representative from the 29th district, comprising the counties of Lee, DeKalb, Kendall and Grundy, was born January 1, 1848, in Ireland. Total vote received was 14,331. This is Mr. Branen's first appearance in the legislative halls of this State. By occupation a dealer in real estate.

Postoffice address—Sycamore, Ill.

HON. BERNARD J. MAHONY.

BERNARD J. MAHONY, democratic representative from the 6th senatorial district, comprising the 20th and 26th wards, and part of the 15th and 25th, of the city of Chicago, was born October 4, 1868, in the present 15th ward of Chicago, Ill. This is his first term as a legislative member, having received a total vote of 11,278½. He is engaged in the plumbing business in the city of Chicago.

Postoffice address—858 Dickson st., Chicago, Ill.

HON. WILLIAM E. KENT.

WILLIAM E. KENT, republican representative from the 1st district, comprising the 1st, 2d, and 5th wards of the city of Chicago, was born January 6, 1861, in County Cork, Ireland. He was a member of the 38th general assembly, and is chairman of the committee on Insurance. Total vote, 26,503. By occupation he is a real estate dealer.

Postoffice address—2516 Hanover st., Chicago, Ill.

OWING to the neglectful indifference, continued dilatory delays and broken promises of a few members, we are compelled to forego the pleasure of publishing their portraits and matters pertaining thereto, and hope the few will not be missed by the many who so nobly responded.

INDEX TO SENATE.

	Page.
Anthony	53
Aspinwall	18
Barnes	45
Bartling	43
Berry	51
Bogardus	8
Brands	42
Campbell, Daniel A.	17
Campbell, James R.	11
Chapman	56
Coon	14
Craig	44
Crawford	34
Dunlap	52
Dwyer	46
Evans	25
Fisher	55
Fitzpatrick	24
Ford	47
Green	48
Hamer	9
Harding	39
Herb	31
Higbee	26
Howell	29
Humphrey	57
Hunt	35
Hunter	28
Johnson	38
Kingsbury	23
Leeper	41
Letourneau	12
Littler	32
Lundin	19
Mahoney	54
McCloud	10
McKinlay	20
Morrison	40
Munroe	21
Mussett	16
Netterstrom	30
Niehaus	37
O'Brien	33
Paisley	27
Salomon	36
Sawyer	50
Templeton	15
Wall	13
Wells	49
Willoughby	22
President Gill	7
OFFICERS.	
Worthington, Mrs.	58
Crissey, Mrs	59
Paddock	60
Troxell	61

INDEX TO HOUSE.

Aiken	151
Armstrong	190
Bailey	79
Barnes	181
Barricklow	118
Beck	130
Berry	195
Bines	96
Black	83
Bovey	159
Boyd	201
Branen	207
Breeden	175
Brignadello	202
Briscoe	165
Bryan	149
Buckner	178
Burroughs	78
Busse	155
Butler	196
Cahill	125
Callahan	86
Cavanagh	167
Cella	129
Challacombe	179
Cochran	134
Condo	90
Crafts	187
Curley	156
Curtis	199

INDEX TO HOUSE—Continued.

	Page.
Daugherty	173
Davis	197
Dean	153
DeForest	157
DeLany	75
Douglas	104
Dudley	101
Dunham	123
Eakins	132
Ellsworth	126
Ely	142
Farrell	121
Ferns	174
FitzSimons	82
Fleming	147
Fletcher	76
Gibson	110
Glade	93
Gower	182
Graham	74
Green	99
Guffin	191
Guthrie	107
Hallock	80
Hammers	150
Hawley	106
Hogan	164
Hubbart	122
Ingersoll	166
Johnson, of Cook	171
Johnson, of Fulton	138
Johnson, of Pulaski	160
Jones, of Iroquois	141
Jones, of Greene	170
Kaiser	68
Kelly	97
Kent	209
Kilcourse	154
Kincheloe	72
Kitzmiller	144
Klein	148
LeCrone	188
Lowenthal	102
Lyman	177
McConnell	172
McDonald, M. M.	77
McFee	89
McGuire	88
McKenzie	140
McLauchlan	119
McTaggart	135
Mahony	208
Mauritzon	193
May	162
Mell	176
Merriam	169
Merrill	115
Merritt	186
Miller, of Cook	69
Miller, of Fayette	108
Morris	66
Mounts	98
Muir	198
Mulac	168
Mulligan	112
Murdoch	70
Murray	71
Needles	91
Noling	100
Novak	205
O'Donnell	204
O'Harnett	84
Olson	192
Ownby	105
Payne	109
Perrottet	152
Perry	117
Pilgrim	120
Plotke	158
Poindexter	73
Reed	131
Revell	206
Rondeau	180
Schubert	85
Schwab	136
Selby	103
Shaffer	185
Shanahan	111
Sharrock	161
Smyth	92
Snedeker	163
Snyder	194
Spencer	124
Steen	116
Steiner	203
Sterchie	128
Stickney	95
Stoskopf	189
Stubblefield	133
Taylor	114
Teel	146
Thiemann	183
Thompson	137
Tippit	113
Wallace	139
Walleck	184
Watson	94
Wendell	143
Weston	127
White, of McLean	67
White, of Whiteside	200
Wilson	87
Woolsey	145
Wylie	81
Speaker Meyer	65

The photos for the plates of this publication were furnished, mainly, by BURLEIGH, the well-known photographer, 111 West Side Square, Springfield, Ill.

175

UNIVERSITY OF ILLINOIS-URBANA
3 0112 078704530